

RO/CO/DO和RI/CI/DI是以HASH板芯片定义的  
RO/CO/DO指HASH输出,MM板输入  
RI/CI/DI指MM板输出,HASH输入

3.3V 1.8V

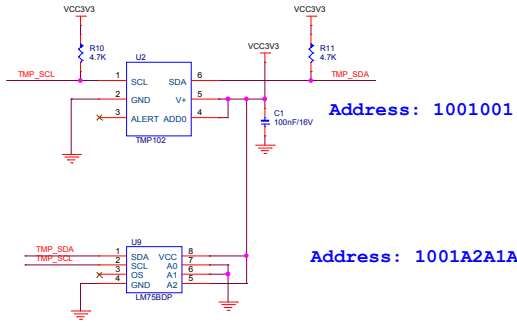
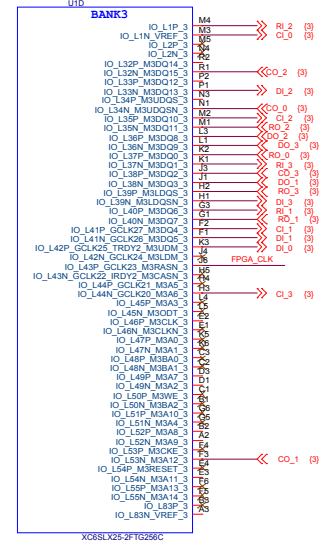
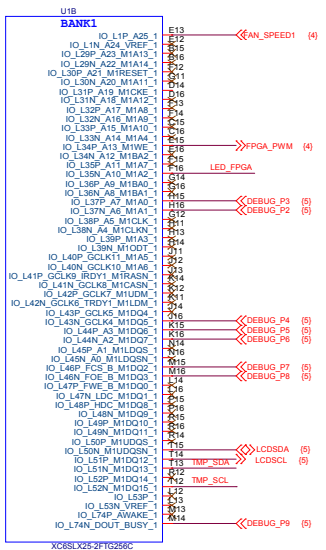
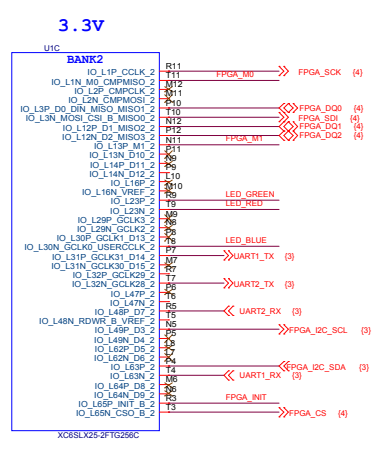
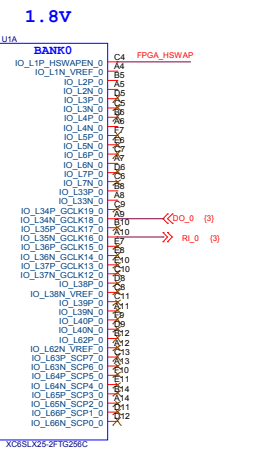

Address: 1001001

Address: 1001A2A1A0

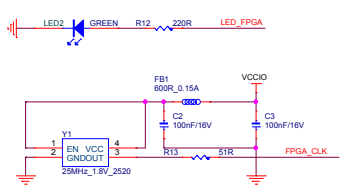

北京嘉楠捷思信息技术有限公司  
北京市海淀区中关村软件园23#307

**Canaan**

MM851

Size: 01 - FPGA IO  
Date: Monday, March 11, 2019  
Sheet 1 of 8

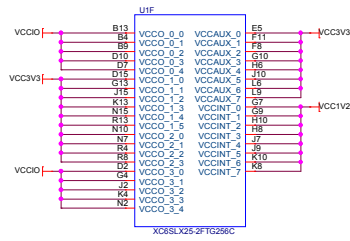
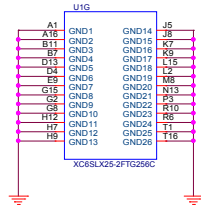
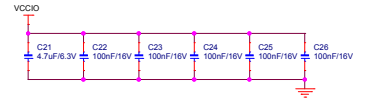
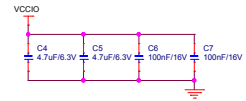
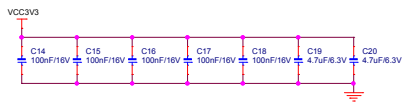
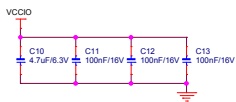
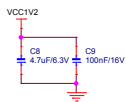

IIC

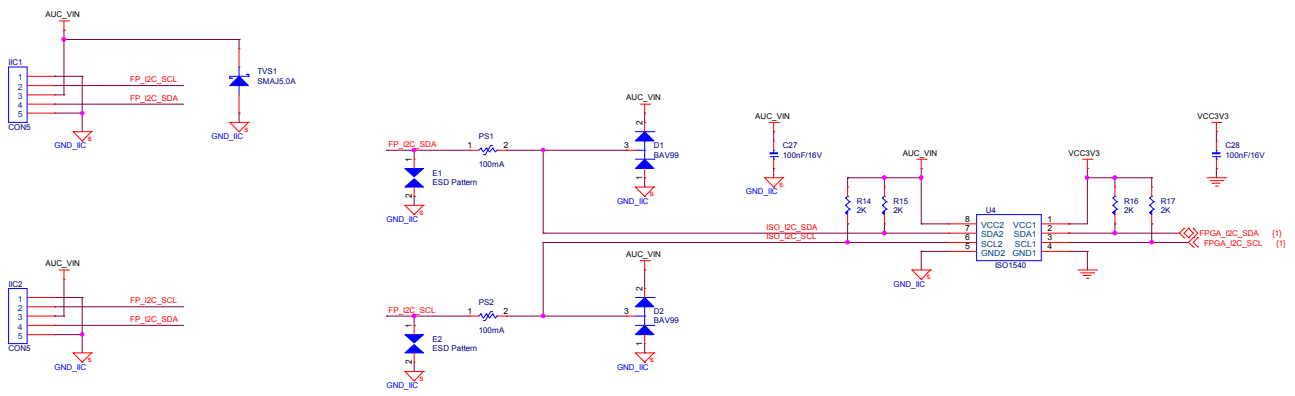

IO Header & UART & POWER

UART pin definition is from FPGA side. UART\_TX means TX on FPGA, UART\_RX means RX on FPGA

RO/CO/DO和RI/CI/DI是以HASH板芯片定义的  
RO/CO/DO指HASH输出,MMIO板输入  
RI/CI/DI指MMIO板输出,HASH输入

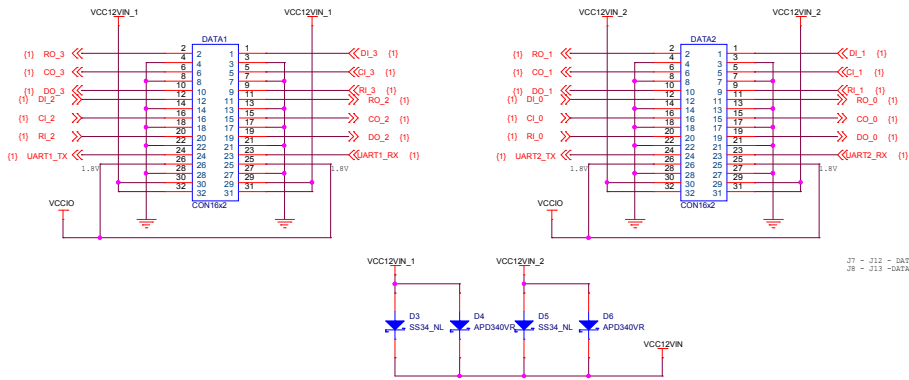

Address		北京嘉楠捷思信息技术有限公司		Canaan
City		北京市海淀区中关村软件园23#307		
MM851				
Size	Page Name	03 - I2C & IO & UART		Rev
Customer				Rev1.0
Date:	Monday, March 11, 2019	Sheet	3	of 6

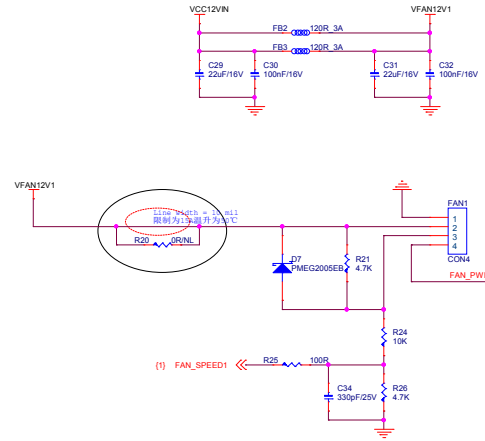
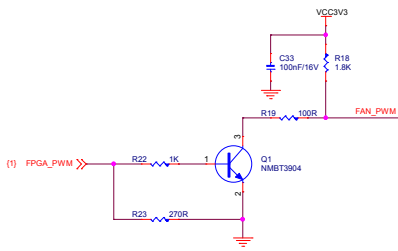

放在工裝容易做的地方

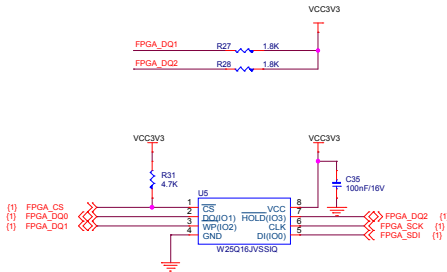
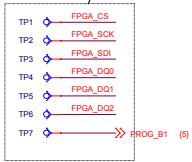

Layout Note:  
Termination Resistors. Close to FLASH.

靠近终端放置

Address		北京嘉楠捷思信息技术有限公司		Canaan	
Customer		北京市海淀区中关村软件园23#307			
File		MM851			
Size	Page Name	O4 - FAN & FLASH		Rev	Rev1.0
Date	Monday, March 11, 2019	Sheet	4	of	6

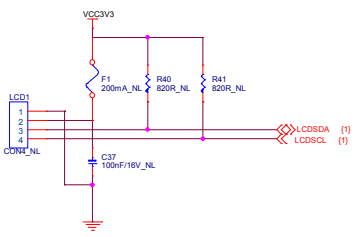
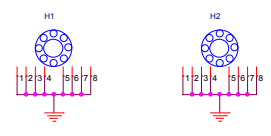
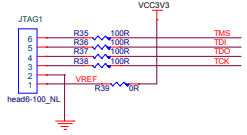
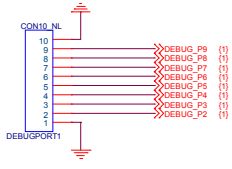
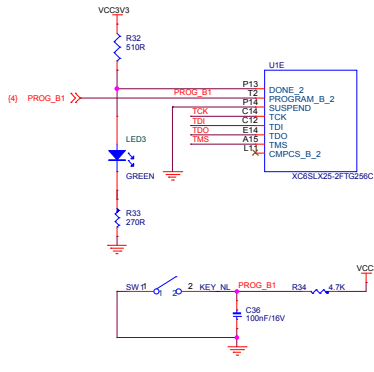

Address		北京嘉楠捷思信息技术有限公司		
		北京市海淀区中关村软件园23#307		
File		MM851		
Size	Page Name			Rev
Custom	05 - JTAG DEBUG & MISC.			Rev1.0
Date:	Monday, March 11, 2019	Sheet 6 of 6		

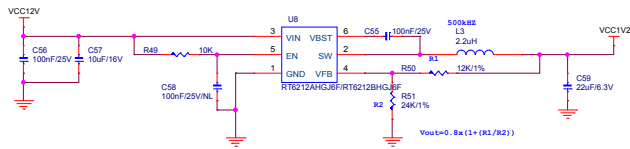
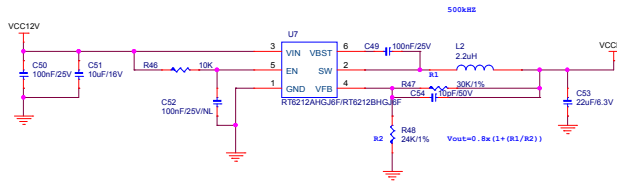
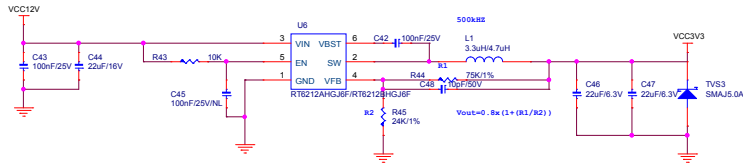
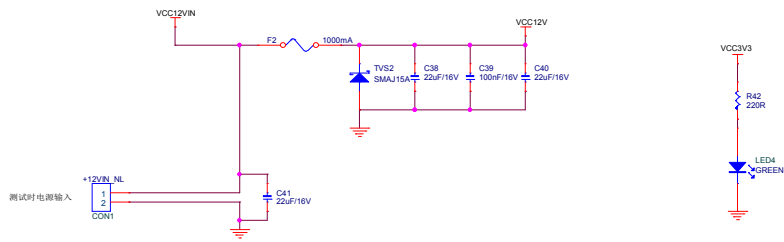

Address		北京嘉楠捷思信息技术有限公司 北京市海淀区中关村软件园23#307	
File		MM851	
Size	Page Name	Rev	Rev1.0
Customer	06 - POWER		
Date	Monday, March 11, 2019	Sheet	8 of 8